

FRONT ELEVATION

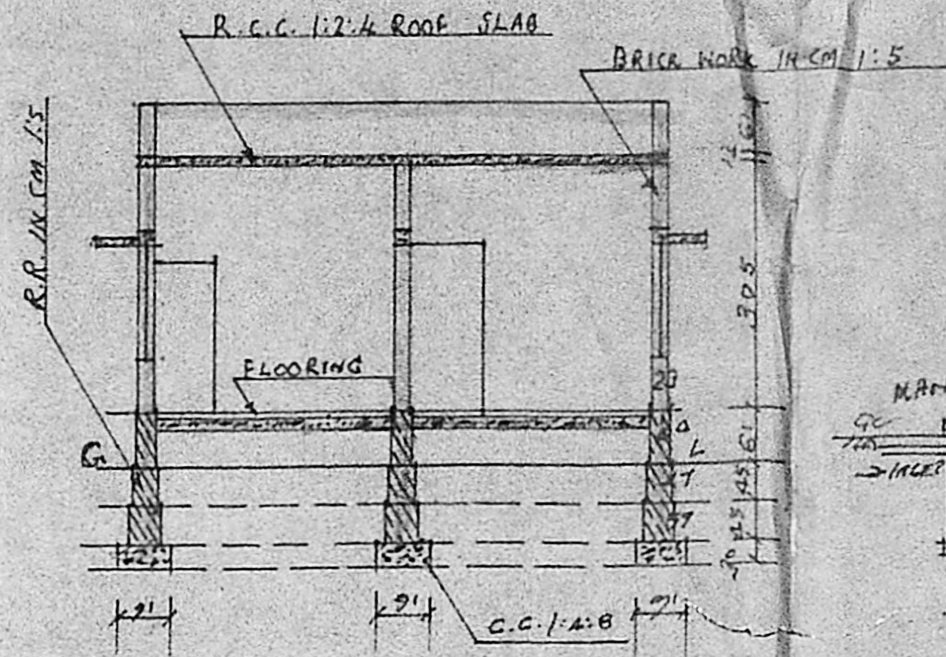

SECTION ON AA

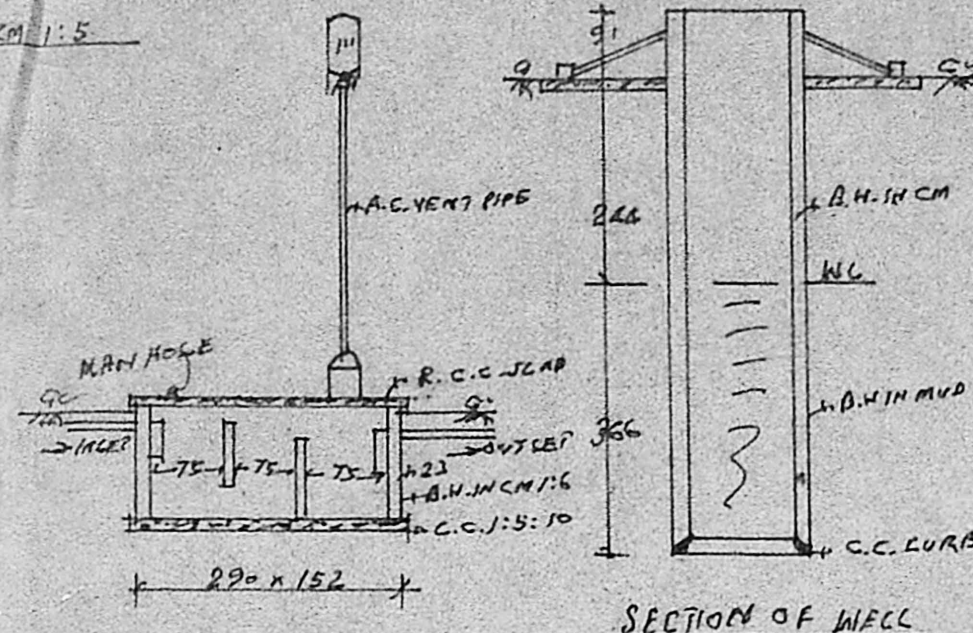

SECTION OF WELL

SECTION OF S. TANK

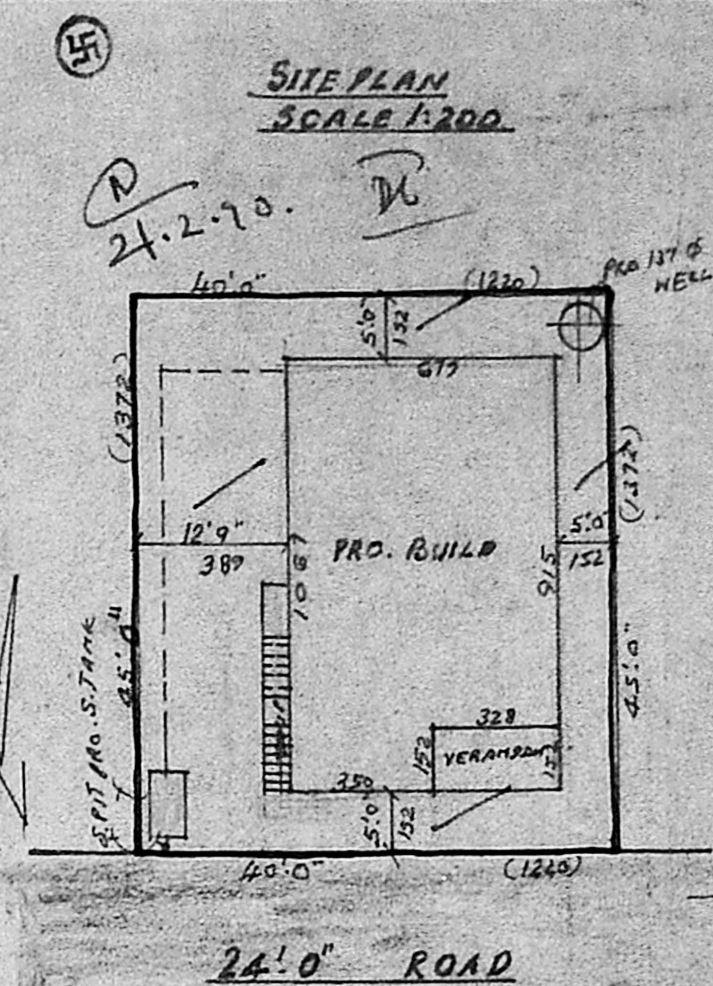

SITE PLAN SCALE 1:200

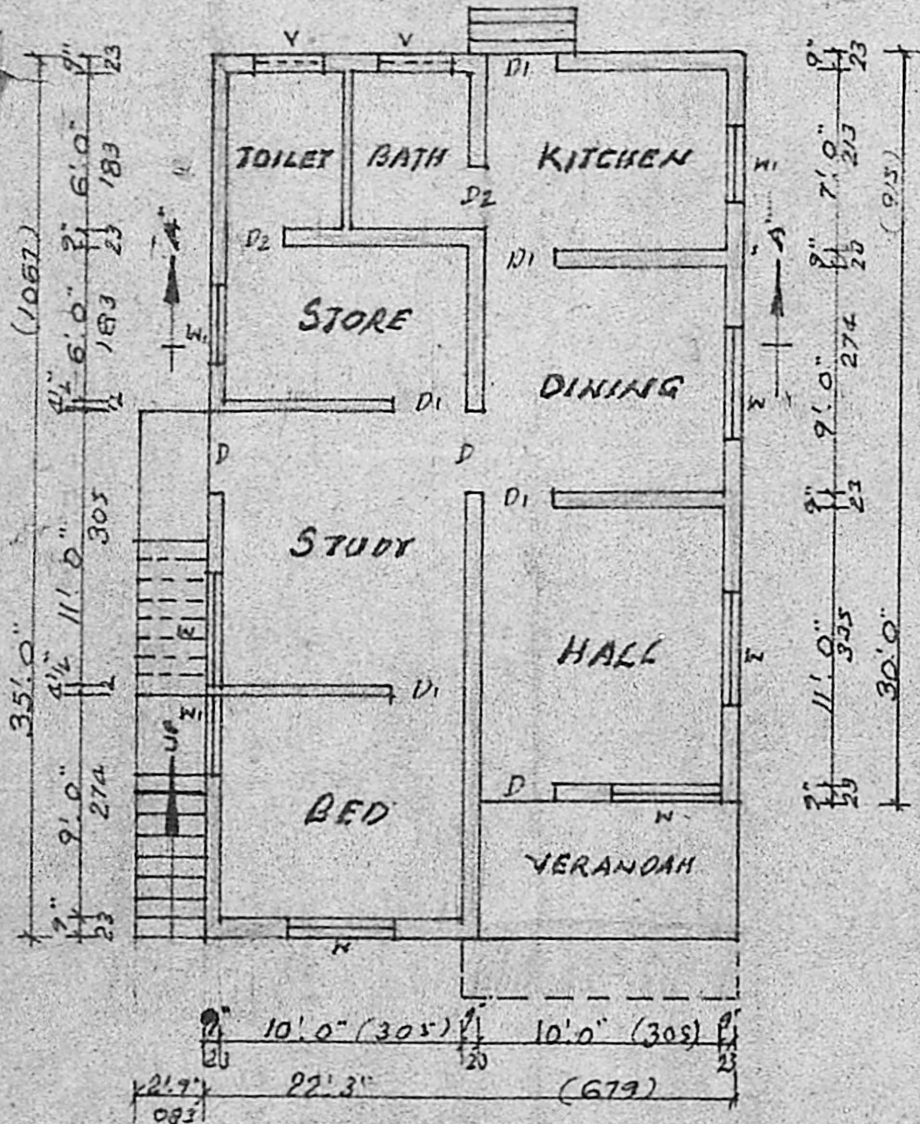
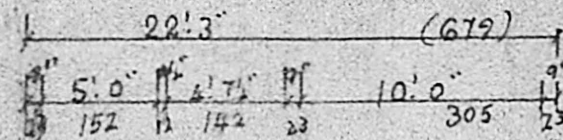

PLAN

LAY-OUT PLAN SCALE 1"=1066'0"

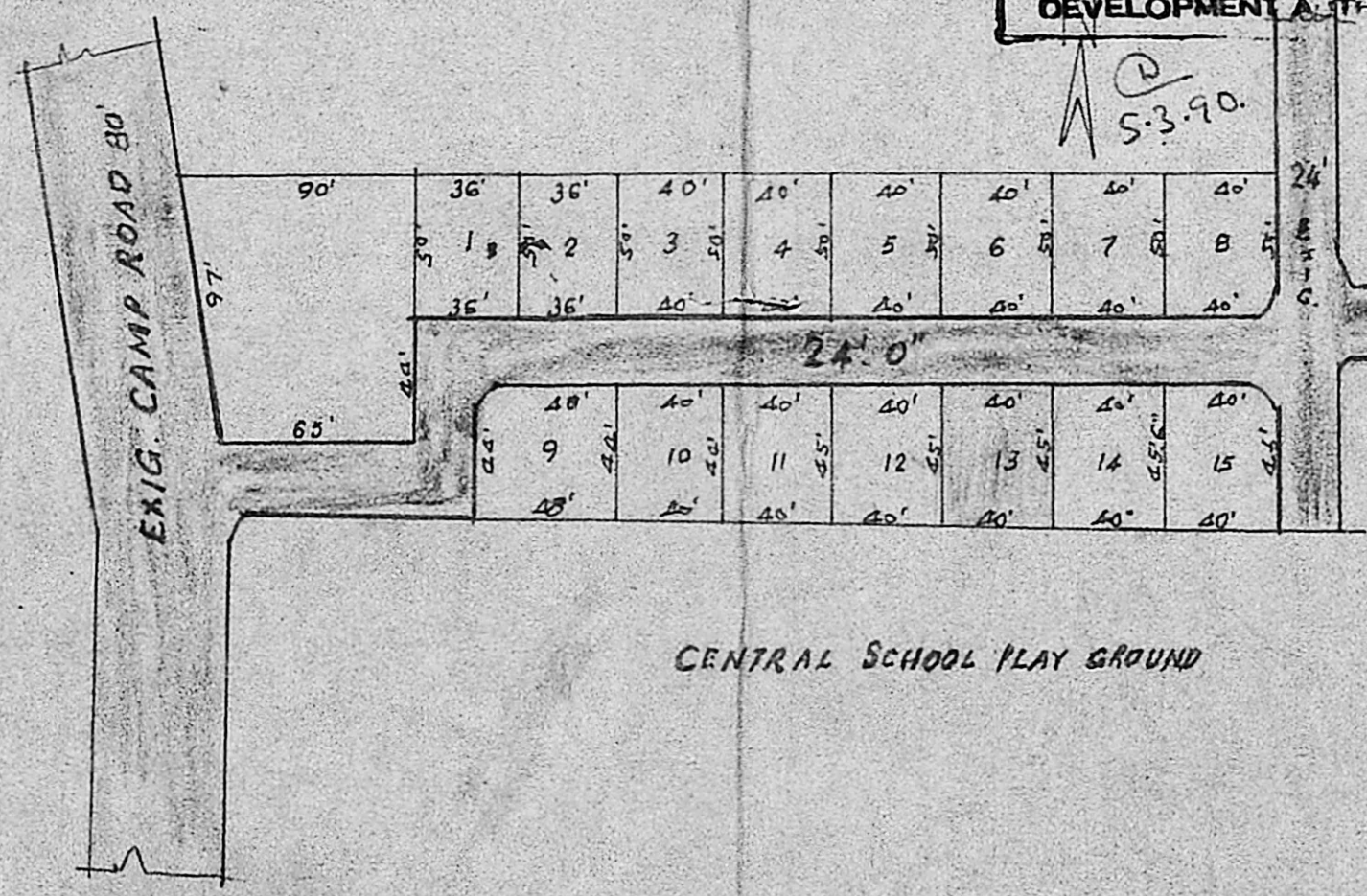

CENTRAL SCHOOL PLAY GROUND

Planning Permit No. **A/249/90.**  
**APPROVED**  
 Subject to the conditions in this office letter.  
 No. **A/2318/89** Dt. **6/3-90**  
**PROPOSED T. ROAD FOR MEMBER SECRETARY MADRAS METROPOLITAN DEVELOPMENT AUTHORITY**

REFERENCE:-  
 D. Door 100 x 213; N. WINDOW- 137 x 137;  
 D1 " - 091 x 213; W. " - 091 x 137;  
 D2 " - 076 x 183; V-VENTILATOR- 091 x 061;  
 STAIR CASE:-  
 WIDTH- 082 CM; TREAD- 025 CM; RISE- 015 CM;  
 PLOT AREA- 1800 SQFT. (OA) 168 M<sup>2</sup>  
 PLINTH AREA- 779 SQFT. (OA) 72 M<sup>2</sup>

F.S.I 0.43  
 COVERAGE 42%

PLAN SHOWING THE PROPOSED CONSTRUCTION OF A BUILDING IN SURVEY NO. 46/1A2 OF RAJAKIL-PAKKAM VILLAGE, AT PLOT NO. 13 RAJAJI NAGAR EXTN.

SCALE 1:100

G. A. VASUDEVA RAO, Dip. C.E. ARIET (Eon)  
 L. I. G. PANEL VALUER  
 PANEL ENGINEER/VALUER FOR  
 S.E.I., I.O.B., &  
 GEN. INSURANCE COMPANIES,  
 LICENSED SURVEYOR FOR  
 MADRAS CORPORATION (No. 221),  
 TAMBARAM & ALANDUR MUNICIPALITIES,  
 OFF. 25, MUNICIPAL BUILDINGS,  
 SHANMUGAM ROAD, TAMBARAM,  
 MADRAS-600045.  
 Phone: Off: 401957. Res: 403673

S. Bose  
 OWNER:-